



Planning Committee B

To be held on Thursday 11th August 2022 at 4:30pm

21/02661/FULM – Land to the east of Middlewood Close, Rufforth

Erection of 21 dwellings and associated works



ACCOMMODATION			
Affordable		Area sq ft	
H4	2 bed house	3 no	781
AS	3 bed house	2 no	928
Farrham	4 bed house	1 no	1141
Private			
Hawthorn	2 bed house	2 no	695
Newton	3 bed house	3 no	1006
Ashby	3 bed house	4 no	878
Banbury	3 bed house	1 no	1188
Farrham	4 bed house	1 no	1141
T1 Barn	4 bed house	1 no	2038
TC Barn	4 bed house	2 no	2580
Chatsworth	4 bed house	1 no	1486
TOTAL		21 no	24,193 sq ft

- KEY**
-  PRIVATE DRIVE
 -  BLOCK PAVING
 -  EXISTING TREE RETAINED & ROOF PROTECTION
 -  INDICATIVE TREES AND HEDGE / SHRUBS (refer to landscape layout for full details)
 -  EXISTING TREE REMOVED
 -  0.45M HIGH KNEE RAIL
 -  1.8M HIGH SCREEN FENCE (with gaps for hedge/gate)
 -  1.2M HIGH ESTATE RAILINGS
 -  1.8M HIGH SCREEN WALL & PIER
 -  EXISTING TRACK RETAINED
 -  AFFORDABLE HOUSING - RENT
 -  AFFORDABLE HOUSING - SHARED
 -  REMOTE ELECTRIC CAR CHARGING POINT
COMBINED CHARGER + BOLLARD LIGHT
 -  ELECTRIC CAR CHARGING POINT
 -  BN COLLECTION POINT
 -  EXTERNAL WALL LIGHT TO FRONT & REAR
 -  PERSONNEL DOORS (Hspec HS LED)
 -  CYCLE STORE (2m x 1.4m)
 -  DENOTES FINISHED FLOOR LEVEL

0m 10 20 30 40 50



YOUR OBLIGATION UNDER THE BUILDING REGULATION 2010 IS NOT AFFECTED BY THE USE OF THIS DRAWING. THE DRAWING IS PROVIDED AS A GUIDE ONLY AND DOES NOT CONSTITUTE A CONTRACT. A CONTRACTOR SHALL BE RESPONSIBLE FOR VERIFYING ALL INFORMATION PROVIDED HEREON TO HIS OWN SATISFACTION. THE CONTRACTOR SHALL BE RESPONSIBLE FOR VERIFYING ALL INFORMATION PROVIDED HEREON TO HIS OWN SATISFACTION. THE CONTRACTOR SHALL BE RESPONSIBLE FOR VERIFYING ALL INFORMATION PROVIDED HEREON TO HIS OWN SATISFACTION. THE CONTRACTOR SHALL BE RESPONSIBLE FOR VERIFYING ALL INFORMATION PROVIDED HEREON TO HIS OWN SATISFACTION.

REV	DATE	DESCRIPTION
A	19/11/22	STREET LIGHT POSTS ADDED
B	22/11/22	REVISION AMEND. PL 18 DETACHED 4 BED (GAS TANKS REMOVED)
C	28/03/23	FINISHED FLOOR LEVELS ADDED
D	11/08/22	REVISION TO ACCOMMODATE PUMP STATION
E	23/04/22	FFLS ADDED
F	06/09/22	FURTHER HIGHWAY AMENDMENTS
G	01/01/23	FURTHER HIGHWAY AMENDMENTS, INCL. CYCLE STORE, B&L & ACCESS IMPROVEMENTS, ROAD TYPING, CLARIFIED V&S BAY PARALLEL, 2 BED PARKING, BOLLARD, PL 18 HOUSE-SPEC MODEL BN COLLECTION POINTS ADDED

Stones & Ingworth Partnership Ltd
 chartered architects
 info@architects.co.uk
 +44 (0)1462 320700
 24 Market Place
 Farnham, TQ14 1JW
 www.architects.co.uk



CLIENT

MULGRAVE
 PROPERTIES

PROJECT
 Hawthorn Fields
 Rufforth

DRAWING TITLE
 Site Layout Plan
 Planning Layout

Site Plan

CONSTRUCTION (DESIGN & MANAGEMENT) REGULATIONS 2015

IN ORDER TO UNDERSTAND YOUR LEGAL OBLIGATIONS AS A CLIENT UNDER THE CONSTRUCTION (DESIGN & MANAGEMENT) REGULATIONS 2015 (CDM 2015) PLEASE REFER TO THE HEALTH & SAFETY EXECUTIVE WEBSITE AT www.hse.gov.uk/construction/ OR CONTACT THE CDMS FOR FURTHER INFORMATION.

YOUR DUTIES UNDER CDM 2015 INCLUDE (BUT ARE NOT LIMITED TO):

- IDENTIFYING THE RIGHT PEOPLE AT THE RIGHT TIME, EMPLOYING APPROPRIATE TIME, MANAGING & ORGANISING THE PROJECT; ALLOWING ADEQUATE TIME;
- PROVIDING INFORMATION TO A COMMUNITY CONSULTATION (YOUR DESIGNER & CONTRACTORS);
- IDENTIFYING ADEQUATE WELFARE FACILITIES ON SITE;
- ENSURING A CONTRACTOR'S PLAN IS IN PLACE; VERIFYING THE HEALTH & SAFETY PLAN; PROTECTING MEMBERS OF THE PUBLIC; INCLUDING YOUR EMPLOYEES; ENSURING WORKPLACES ARE DESIGNED CORRECTLY & NOTIFYING THE USE OF THE PROJECT IF APPLICABLE.



Section A - A



Section B - B

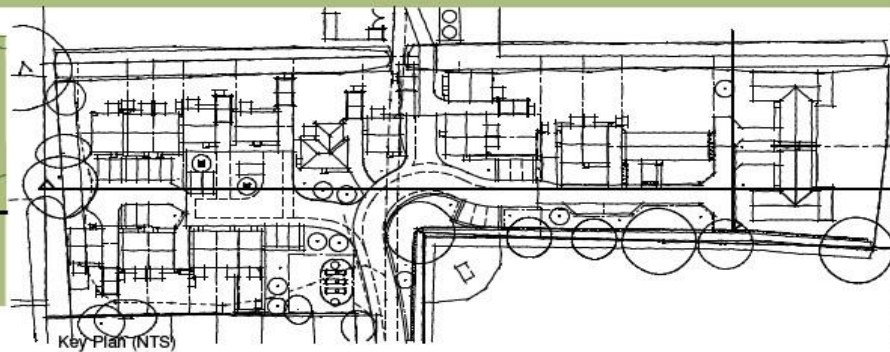
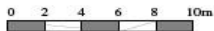

Key Plan (NTS)

ALL RIGHTS RESERVED. NO PART OF THIS DOCUMENT IS TO BE REPRODUCED OR TRANSMITTED IN ANY FORM OR BY ANY MEANS, ELECTRONIC OR MECHANICAL, INCLUDING PHOTOCOPYING, RECORDING, OR BY ANY INFORMATION STORAGE AND RETRIEVAL SYSTEM.

Streetscenes



Front Elevation

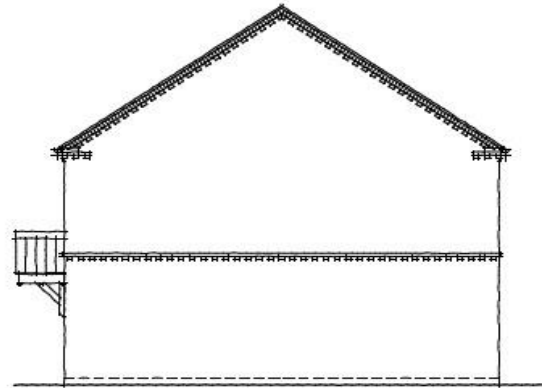

Side Elevation

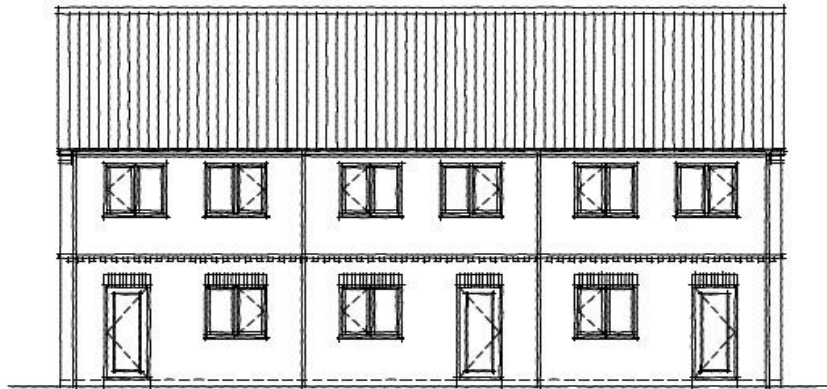

Rear Elevation

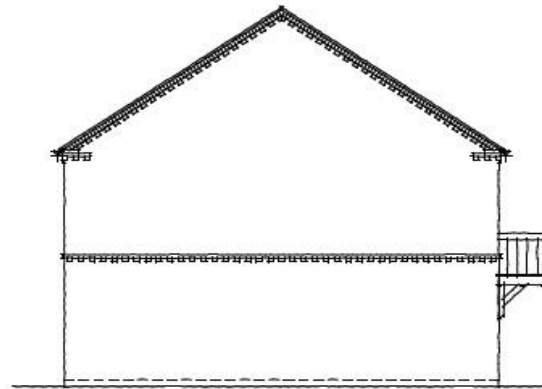

Side Elevation

Plots 1-3

**CONSTRUCTION (DESIGN & MANAGE)
REGULATIONS 2015**

IN ORDER TO UNDERSTAND YOUR LEGAL OBLIGATIONS AS A CDM 2015 OFFICER, PLEASE REFER TO THE HEALTH & SAFETY EXECUTIVES WEBSITE: <http://www.hse.gov.uk/cdm/> OR CONTACT THE OFFICE FOR FURTHER INFORMATION. YOUR DUTIES UNDER CDM 2015 INCLUDE IDENTIFYING AND PRIORITISING THE RIGHT PEOPLE AT THE RIGHT TIME, ENSURING ARRANGEMENTS FOR MANAGING AND ORGANISING THE PROJECT, ALLOWING ADEQUATE TIME FOR DESIGN, PROTECTING THE PUBLIC, CONSULTING WITH YOUR CLIENTS & CONTRACTORS, ENSURING ADEQUATE WELFARE FACILITIES ON SITE, ENSURING CONSTRUCTION PHASE PLANS ARE IN PLACE, DEVELOPING A HEALTH & SAFETY PLAN, PROTECTING MEMBERS OF THE PUBLIC INCLUDING YOUR EMPLOYEES, ENSURING WORKPLACES ARE DESIGNED CORRECTLY & NOTIFYING THE USE OF THE PROJECT IF APPLICABLE.

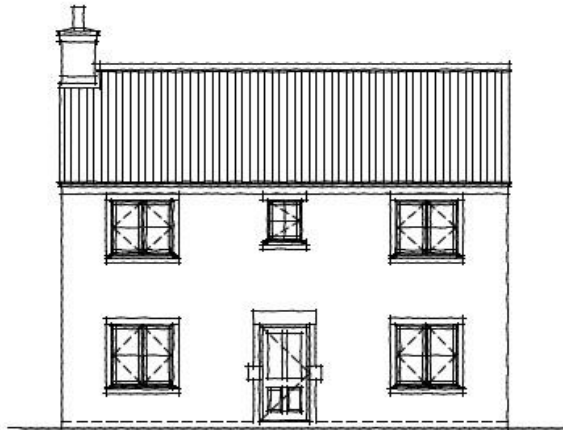

FRONT

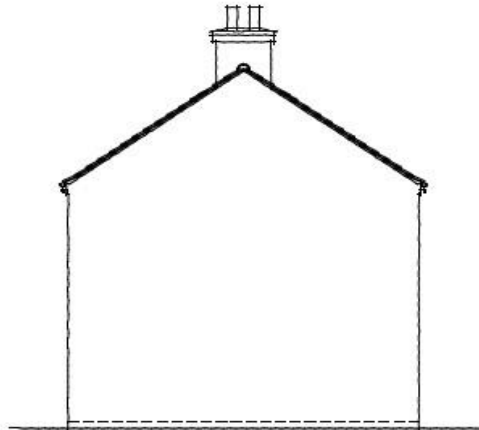

SIDE

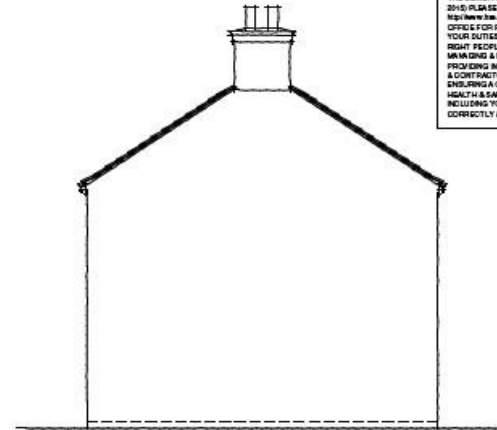

SIDE

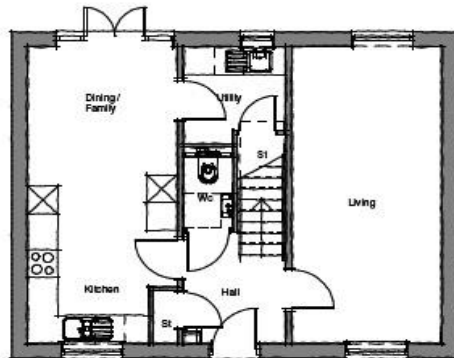

GROUND FLOOR

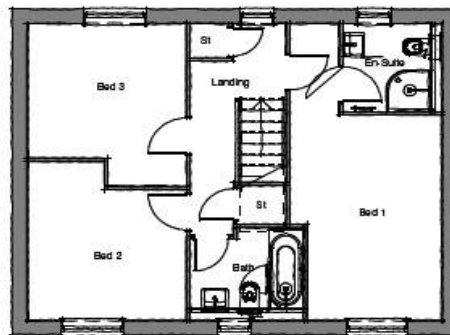

FIRST FLOOR

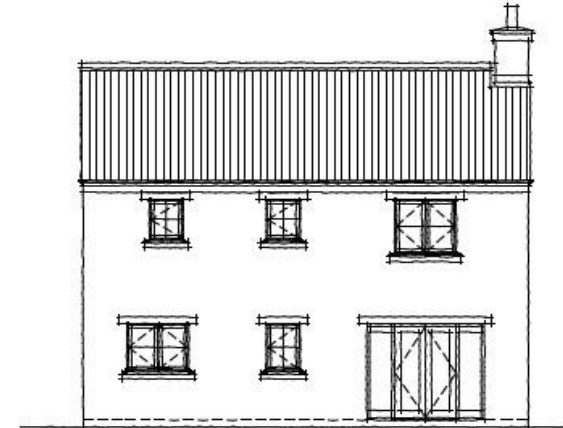

REAR

Plot 11

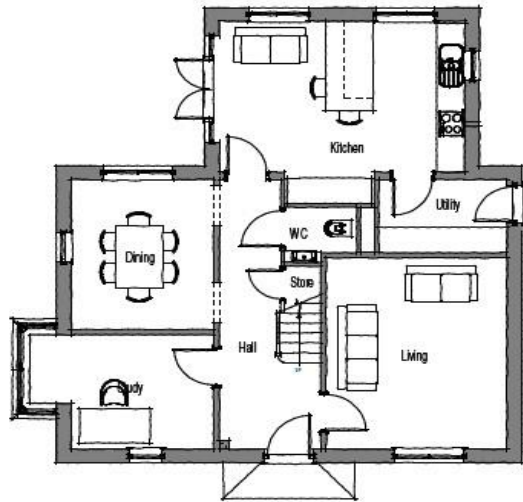

GROUND FLOOR

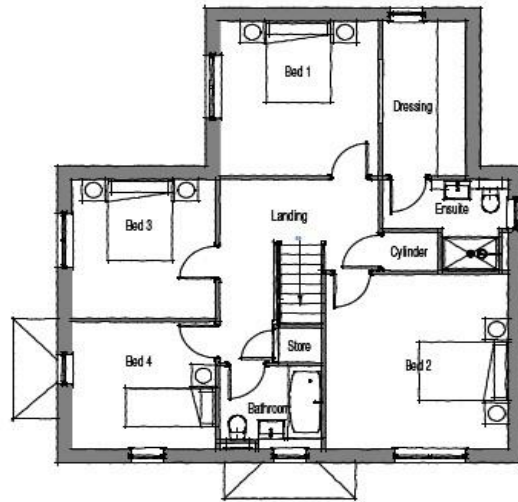

FIRST FLOOR

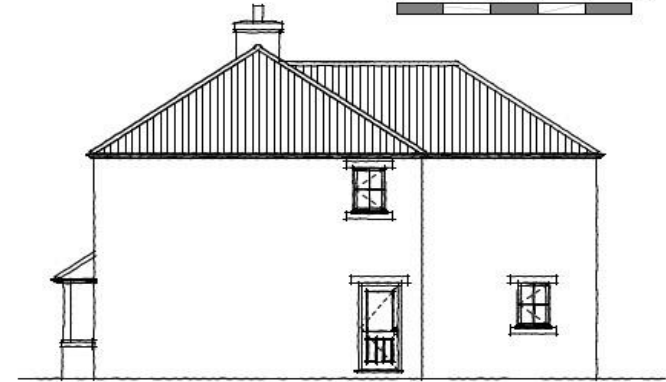

SIDE

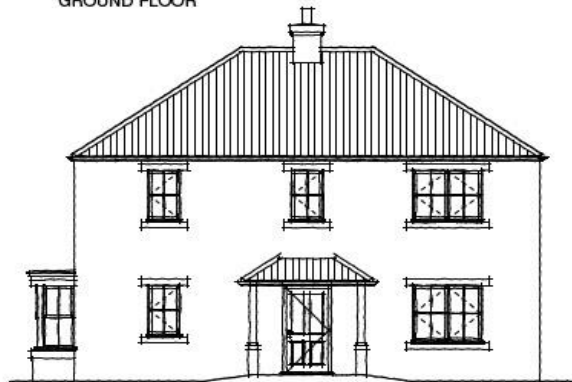

FRONT

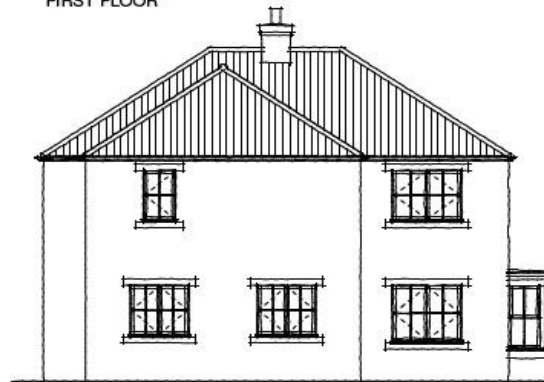

REAR



SIDE

REGULATIONS 2010
 IN ORDER TO UNDERSTAND YOUR LEGAL OBLIGATIONS AS A CLIENT UNDER THE CONSTRUCTION (DESIGN MANAGEMENT) REGULATIONS 2010 (CDM 2010) PLEASE REFER TO THE HEALTH & SAFETY REGULATIONS WHICH ARE AT WWW.HSE-UK.COM UNDER THE CDM 2010 REGULATIONS. CONTACT THE OFFICE FOR FURTHER INFORMATION.
 YOUR DUTIES UNDER CDM 2010 INCLUDE (BUT ARE NOT LIMITED TO):
 - IDENTIFYING THE RIGHT PEOPLE AT THE RIGHT TIME, ENSURING APPROPRIATE ARRANGEMENTS FOR MANAGING AND ORGANISING THE PROJECT, ALLOWING SUFFICIENT TIME FOR PROVIDING INFORMATION TO A COMMUNICATOR WITH YOUR DESIGNER(S) & CONTRACTOR(S), ENSURING APPROPRIATE WELLING SCHEDULES ON SITE, ENSURING A CONSTRUCTION PHASE PLAN IS IN PLACE, KEEPING THE HEALTH & SAFETY PLAN, PROTECTING MEMBERS OF THE PUBLIC, HOLDING YOUR EMPLOYEES, ENGINEERING WORKPLACES DESIGNED CORRECTLY & NOTIFYING THE USE OF THE PROJECT IF APPLICABLE.





FRONT ELEVATION



REAR ELEVATION

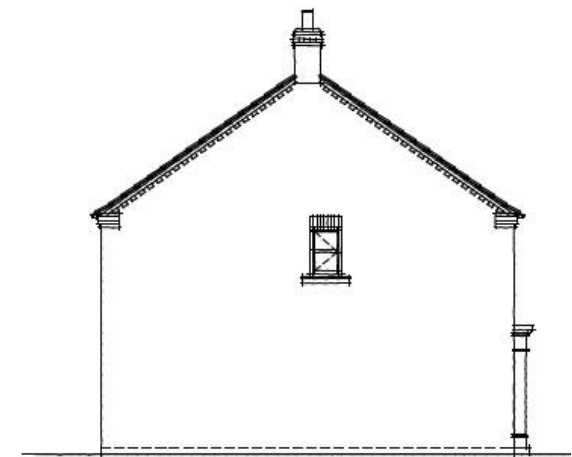

SIDE ELEVATION

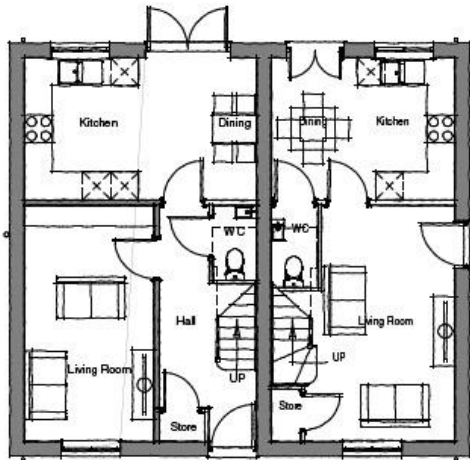

GROUND FLOOR PLAN

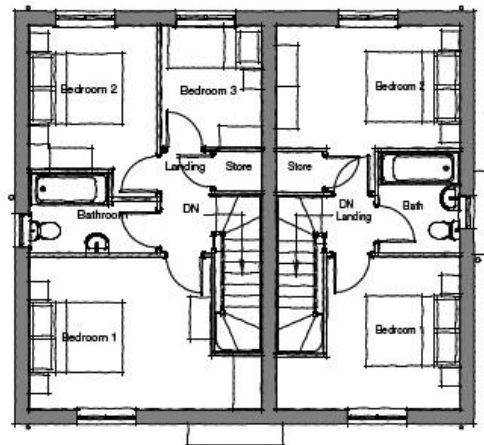

FIRST FLOOR PLAN

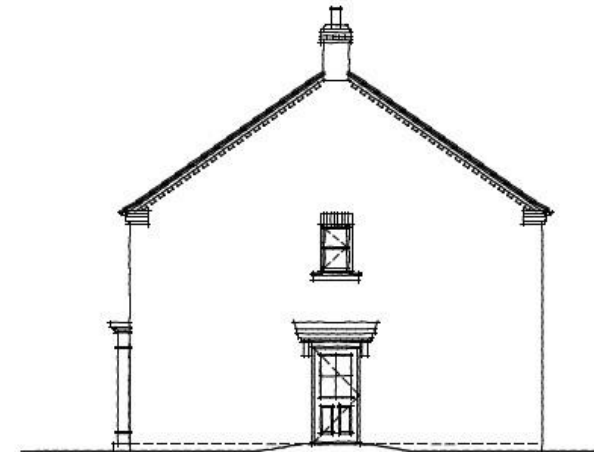

SIDE ELEVATION

CONSTRUCTION (DESIGN & MANAGEMENT)
REGULATIONS 2015

IN ORDER TO UNDERSTAND YOUR LEGAL OBLIGATIONS AS A CLIENT UNDER
THE CONSTRUCTION (DESIGN & MANAGEMENT) REGULATIONS 2015 (CDM
2015) PLEASE REFER TO THE HEALTH & SAFETY REGULATIONS WEBSITE AT
<http://www.hse.gov.uk/construction/>

Plots 15 & 16

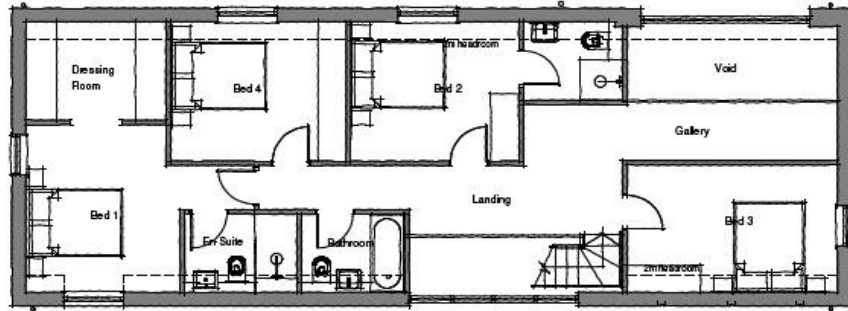

FIRST FLOOR

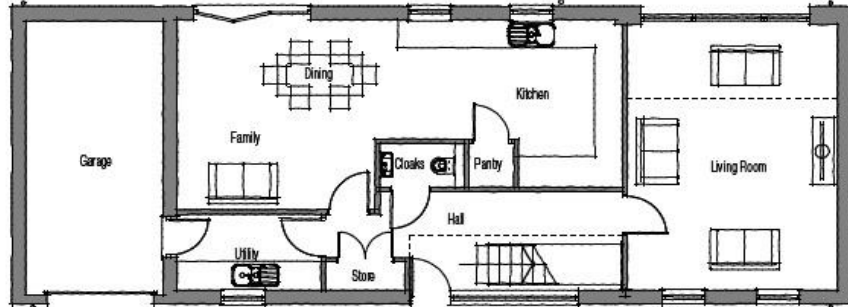

GROUND FLOOR

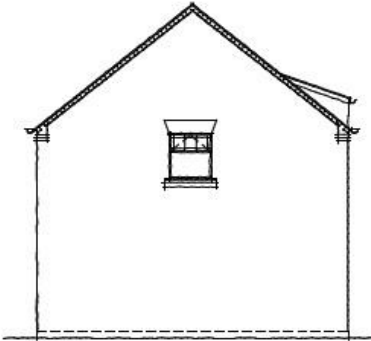

SIDE

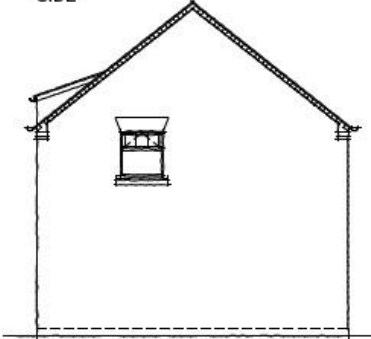

SIDE

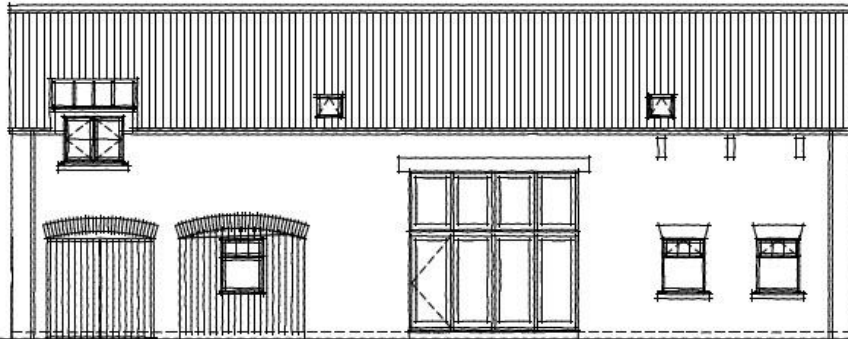

FRONT

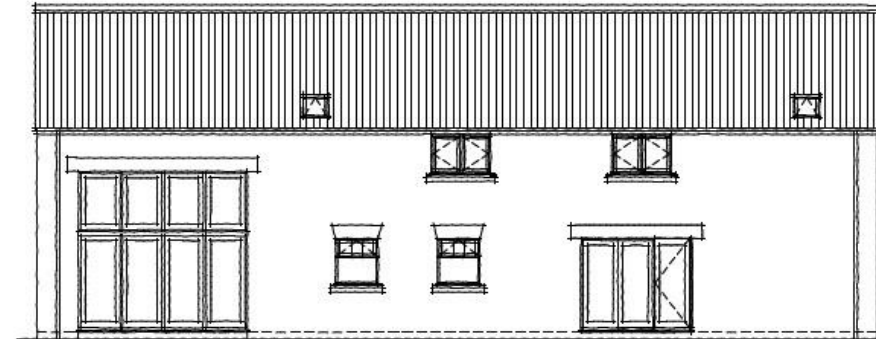

REAR

ADAPTED FROM MULGRAVE PROPERTIES HOUSE TYPE - CDM 2015 REGULATIONS APPLY

CONSTRUCTION (DESIGN & MANAGEMENT) REGULATIONS 2015

IN ORDER TO UNDERSTAND YOUR LEGAL OBLIGATIONS AS A CLIENT UNDER THE CONSTRUCTION (DESIGN & MANAGEMENT) REGULATIONS 2015 (CDM 2015) PLEASE REFER TO THE HEALTH & SAFETY EXECUTIVE WEBSITE AT <http://www.hse.gov.uk/construction/> OR CONTACT THE OFFICE FOR FURTHER INFORMATION. YOUR DUTIES UNDER CDM 2015 INCLUDE (BUT ARE NOT LIMITED TO): APPOINTING THE RIGHT PEOPLE AT THE RIGHT TIME; ENSURING ARRANGEMENTS FOR MANAGING & ORGANISING THE PROJECT; ALLOWING ADEQUATE TIME; PROVIDING INFORMATION TO & COMMUNICATION WITH YOUR DESIGNER(S) & CONTRACTOR(S); SHARING ASSESSMENT & WELFARE FACILITIES ON SITE; ENSURING A CONSTRUCTION PHASE PLAN IS IN PLACE; HAVING THE HEALTH & SAFETY PLAN; PROTECTING MEMBERS OF THE PUBLIC; INCLUDING YOUR EMPLOYEES; ENSURING WORKSPACES ARE DESIGNED CORRECTLY & NOTIFYING THE USE OF THE PROJECT IF APPLICABLE.



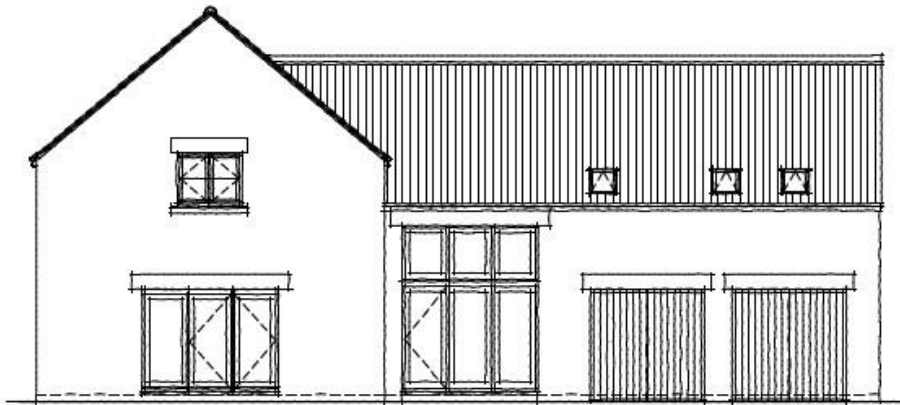

FRONT

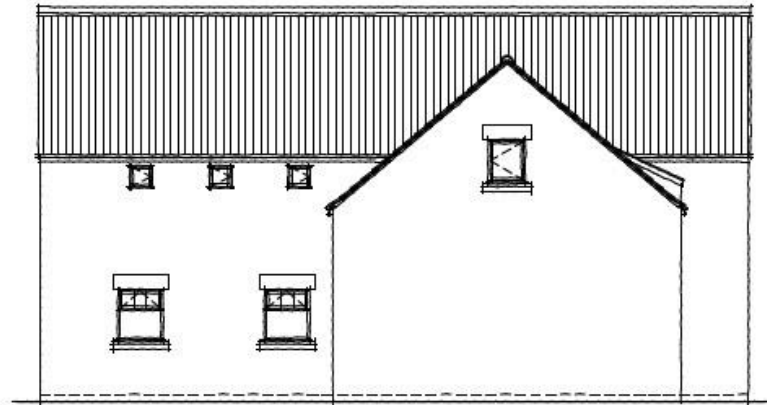

SIDE

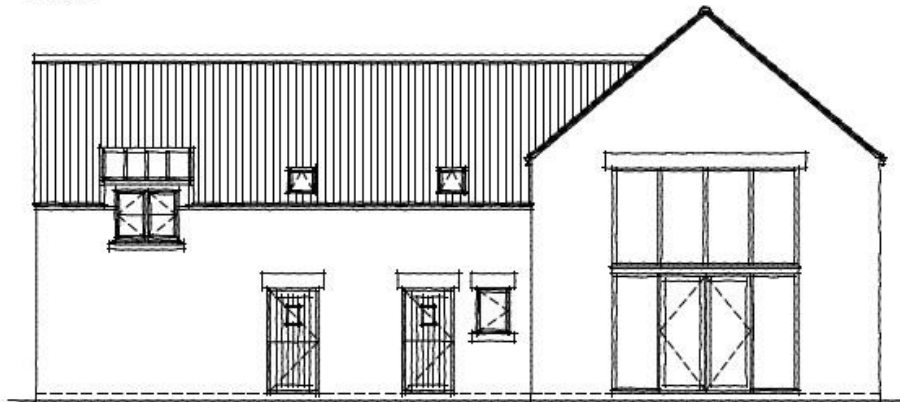

REAR

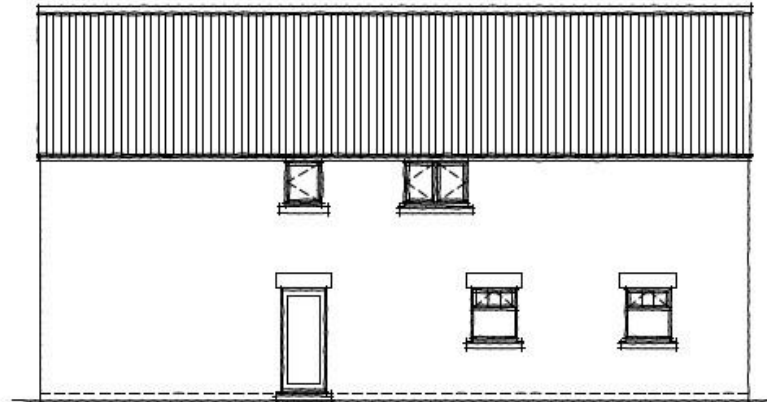

SIDE



Plot 20